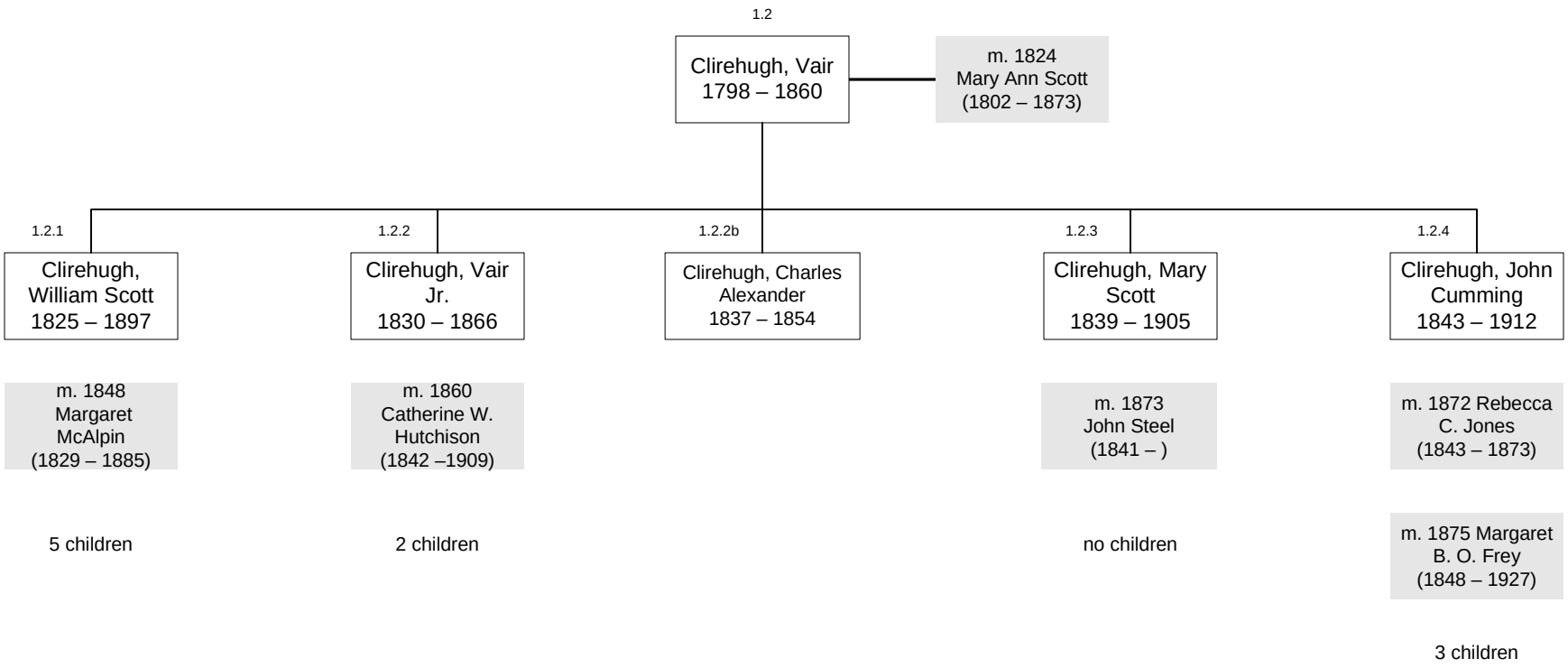
1.2
Clirehugh, Vair
1798 – 1860
m. 1824
Mary Ann Scott
(1802 – 1873)
1.2.1
Clirehugh, William Scott
1825 – 1897
m. 1848
Margaret McAlpin
(1829 – 1885)
5 children
1.2.2
Clirehugh, Vair Jr.
1830 – 1866
m. 1860
Catherine W. Hutchison
(1842 –1909)
2 children
1.2.2b
Clirehugh, Charles Alexander
1837 – 1854
1.2.3
Clirehugh, Mary Scott
1839 – 1905
m. 1873
John Steel
(1841 –)
no children
1.2.4
Clirehugh, John Cumming
1843 – 1912
m. 1872 Rebecca C. Jones
(1843 – 1873)
m. 1875 Margaret B. O. Frey
(1848 – 1927)
3 children

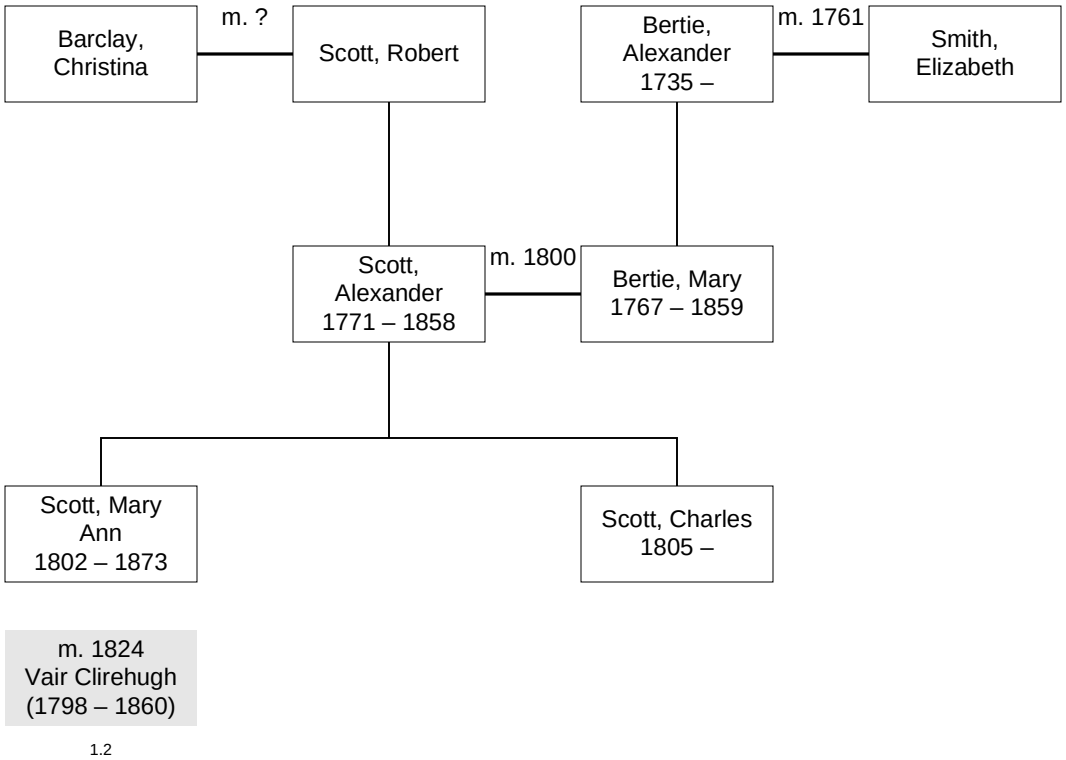
Barclay, Christina
m. ?
Scott, Robert
Bertie, Alexander 1735 –
m. 1761
Smith, Elizabeth
Scott, Alexander 1771 – 1858
m. 1800
Bertie, Mary 1767 – 1859
Scott, Mary Ann 1802 – 1873
Scott, Charles 1805 –
m. 1824
Vair Clirehugh
(1798 – 1860)
1.2

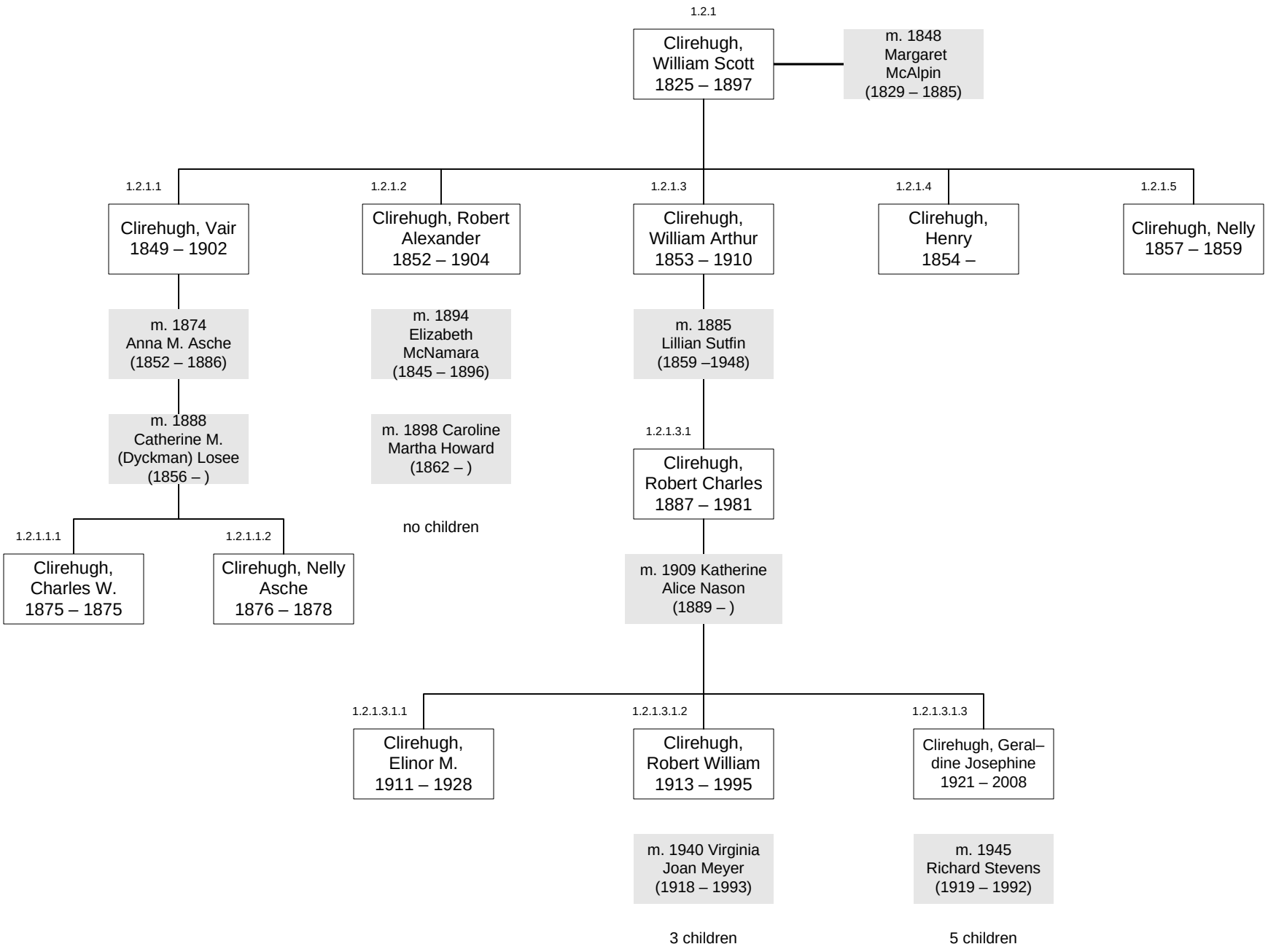
1.2.1
Clirehugh, William Scott 1825 – 1897
m. 1848 Margaret McAlpin (1829 – 1885)
1.2.1.1
Clirehugh, Vair 1849 – 1902
1.2.1.2
Clirehugh, Robert Alexander 1852 – 1904
1.2.1.3
Clirehugh, William Arthur 1853 – 1910
1.2.1.4
Clirehugh, Henry 1854 –
1.2.1.5
Clirehugh, Nelly 1857 – 1859
m. 1874 Anna M. Asche (1852 – 1886)
m. 1888 Catherine M. (Dyckman) Losee (1856 –)
1.2.1.1.1
Clirehugh, Charles W. 1875 – 1875
1.2.1.1.2
Clirehugh, Nelly Asche 1876 – 1878
m. 1894 Elizabeth McNamara (1845 – 1896)
m. 1898 Caroline Martha Howard (1862 –)
no children
m. 1885 Lillian Sutfin (1859 –1948)
1.2.1.3.1
Clirehugh, Robert Charles 1887 – 1981
m. 1909 Katherine Alice Nason (1889 –)
1.2.1.3.1.1
Clirehugh, Elinor M. 1911 – 1928
1.2.1.3.1.2
Clirehugh, Robert William 1913 – 1995
1.2.1.3.1.3
Clirehugh, Geral– dine Josephine 1921 – 2008
m. 1940 Virginia Joan Meyer (1918 – 1993)
m. 1945 Richard Stevens (1919 – 1992)
3 children
5 children

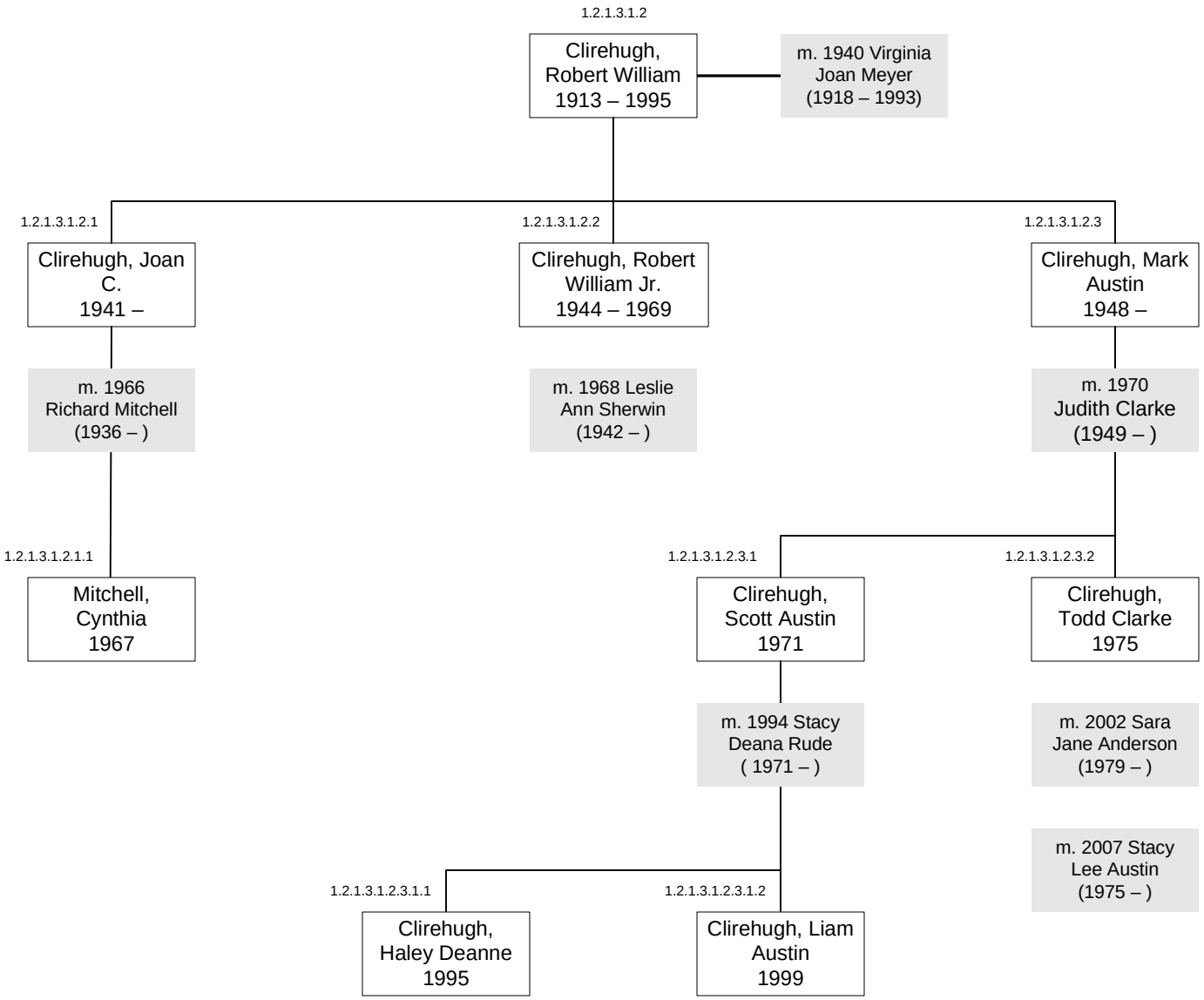
1.2.1.3.1.2
Clirehugh, Robert William 1913 – 1995
m. 1940 Virginia Joan Meyer (1918 – 1993)
1.2.1.3.1.2.1
Clirehugh, Joan C. 1941 –
1.2.1.3.1.2.2
Clirehugh, Robert William Jr. 1944 – 1969
1.2.1.3.1.2.3
Clirehugh, Mark Austin 1948 –
m. 1966 Richard Mitchell (1936 –)
m. 1968 Leslie Ann Sherwin (1942 –)
m. 1970 Judith Clarke (1949 –)
1.2.1.3.1.2.1.1
Mitchell, Cynthia 1967
1.2.1.3.1.2.3.1
Clirehugh, Scott Austin 1971
1.2.1.3.1.2.3.2
Clirehugh, Todd Clarke 1975
m. 1994 Stacy Deana Rude (1971 –)
m. 2002 Sara Jane Anderson (1979 –)
m. 2007 Stacy Lee Austin (1975 –)
1.2.1.3.1.2.3.1.1
Clirehugh, Haley Deanne 1995
1.2.1.3.1.2.3.1.2
Clirehugh, Liam Austin 1999

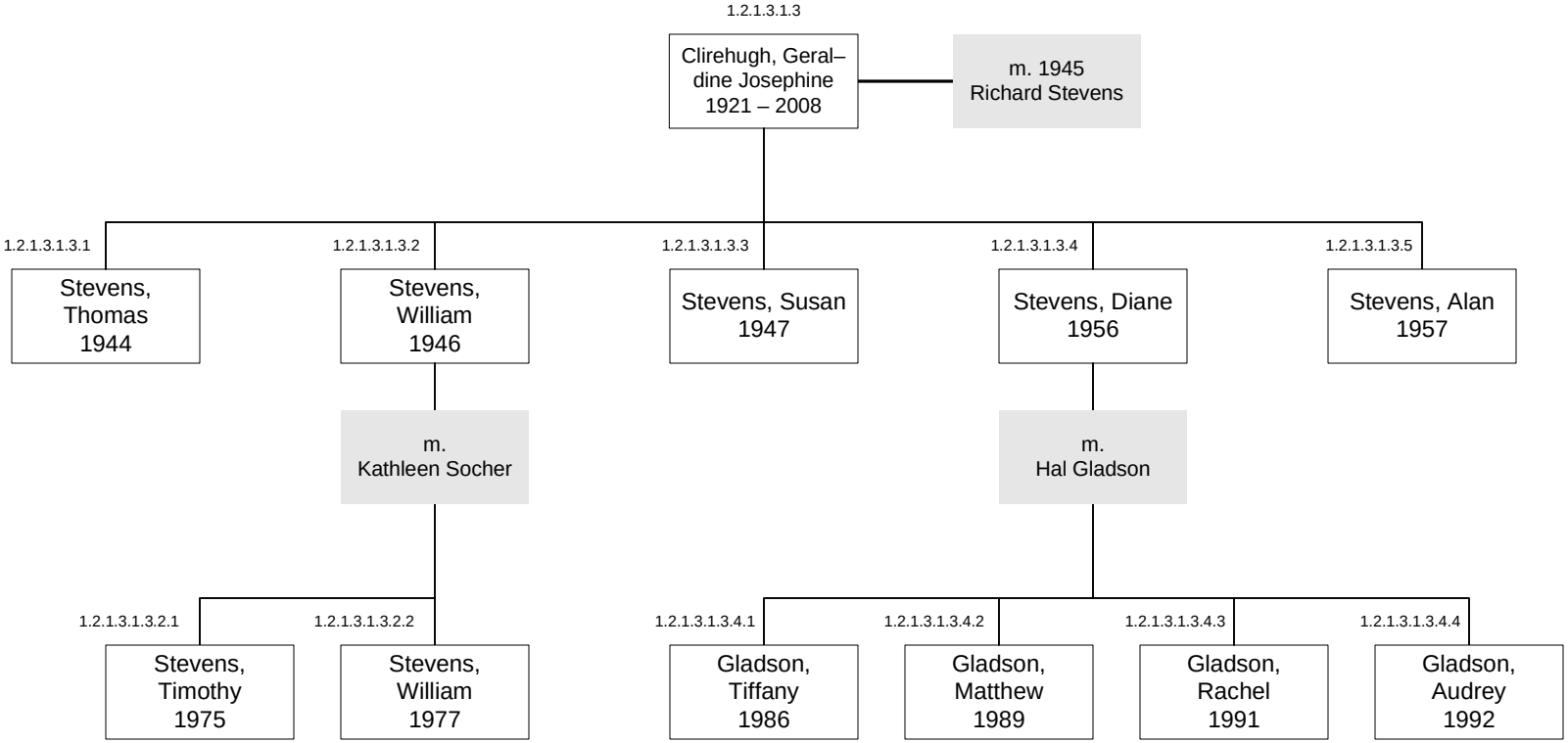
1.2.1.3.1.3
Clirehugh, Geral–dine Josephine 1921 – 2008
m. 1945 Richard Stevens
1.2.1.3.1.3.1
Stevens, Thomas 1944
1.2.1.3.1.3.2
Stevens, William 1946
1.2.1.3.1.3.3
Stevens, Susan 1947
1.2.1.3.1.3.4
Stevens, Diane 1956
1.2.1.3.1.3.5
Stevens, Alan 1957
m. Kathleen Socher
m. Hal Gladson
1.2.1.3.1.3.2.1
Stevens, Timothy 1975
1.2.1.3.1.3.2.2
Stevens, William 1977
1.2.1.3.1.3.4.1
Gladson, Tiffany 1986
1.2.1.3.1.3.4.2
Gladson, Matthew 1989
1.2.1.3.1.3.4.3
Gladson, Rachel 1991
1.2.1.3.1.3.4.4
Gladson, Audrey 1992

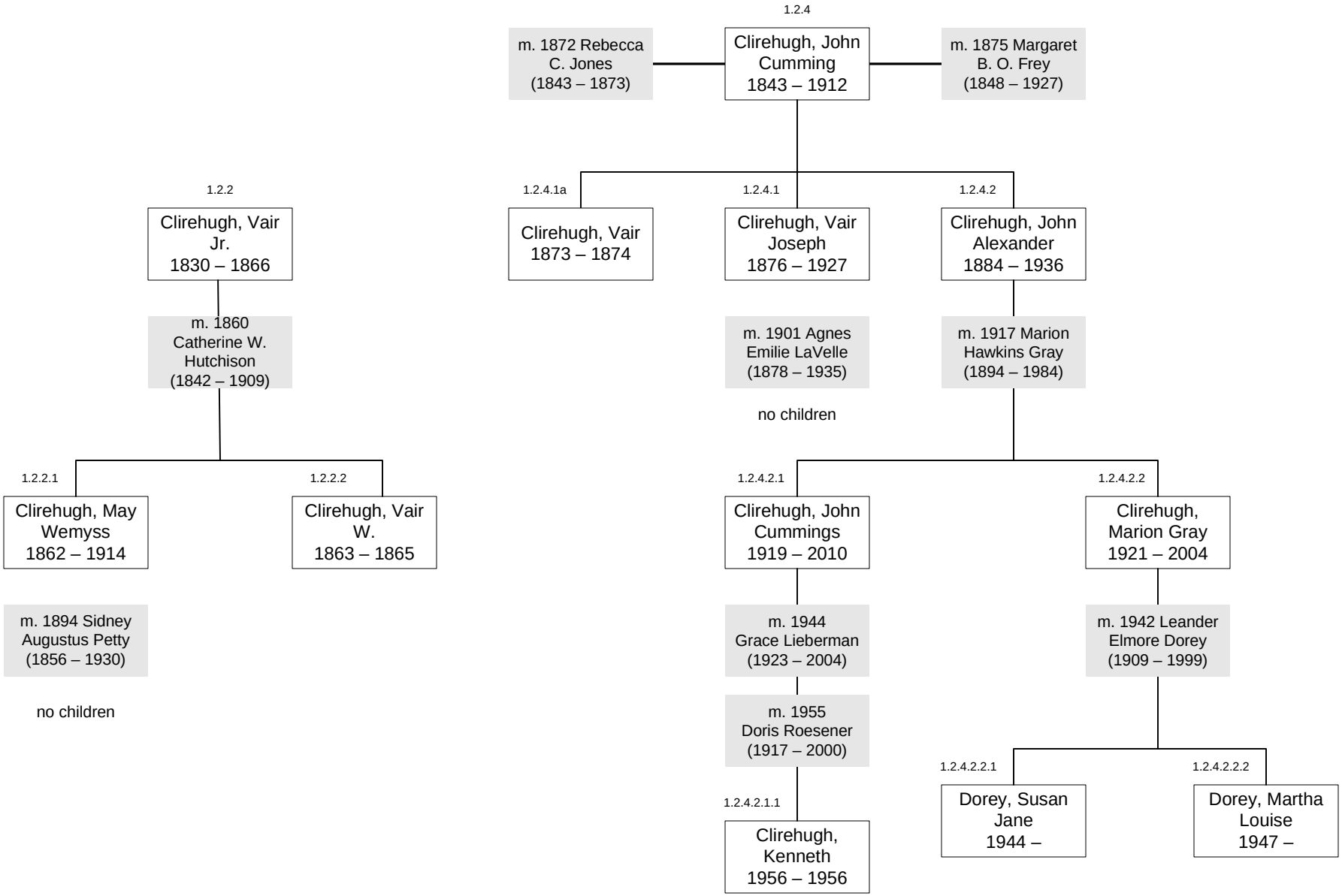
1.2.4
m. 1872 Rebecca C. Jones (1843 – 1873)
Clirehugh, John Cumming 1843 – 1912
m. 1875 Margaret B. O. Frey (1848 – 1927)
1.2.4.1a
Clirehugh, Vair 1873 – 1874
1.2.4.1
Clirehugh, Vair Joseph 1876 – 1927
1.2.4.2
Clirehugh, John Alexander 1884 – 1936
m. 1901 Agnes Emilie LaVelle (1878 – 1935)
no children
m. 1917 Marion Hawkins Gray (1894 – 1984)
1.2.4.2.1
Clirehugh, John Cummings 1919 – 2010
m. 1944 Grace Lieberman (1923 – 2004)
m. 1955 Doris Roesener (1917 – 2000)
1.2.4.2.1.1
Clirehugh, Kenneth 1956 – 1956
1.2.4.2.2
Clirehugh, Marion Gray 1921 – 2004
m. 1942 Leander Elmore Dorey (1909 – 1999)
1.2.4.2.2.1
Dorey, Susan Jane 1944 –
1.2.4.2.2.2
Dorey, Martha Louise 1947 –
1.2.2
Clirehugh, Vair Jr. 1830 – 1866
m. 1860 Catherine W. Hutchison (1842 – 1909)
1.2.2.1
Clirehugh, May Wemyss 1862 – 1914
m. 1894 Sidney Augustus Petty (1856 – 1930)
no children
1.2.2.2
Clirehugh, Vair W. 1863 – 1865