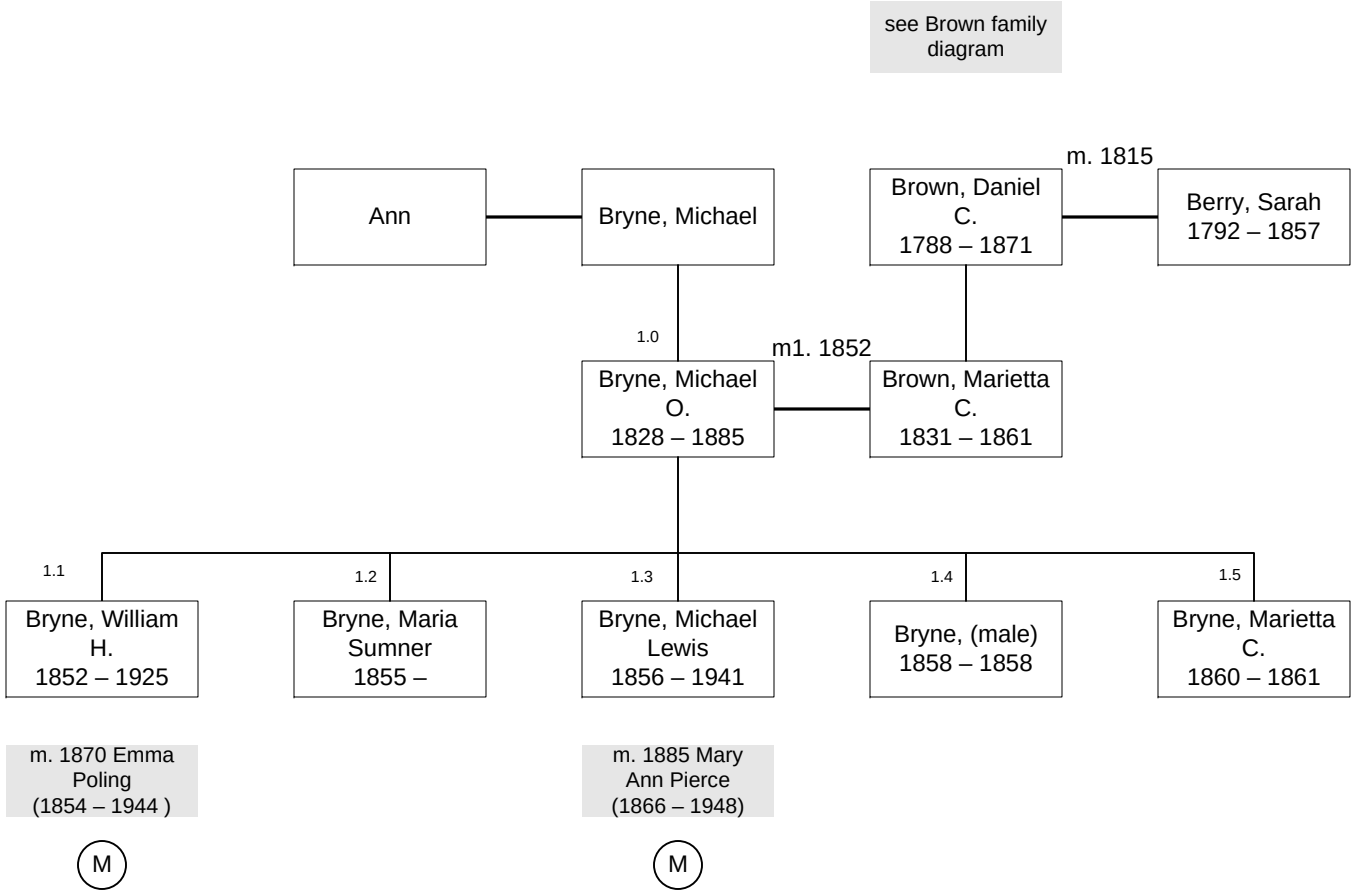
see Brown family diagram
Ann
Bryne, Michael
Brown, Daniel C.
1788 – 1871
m. 1815
Berry, Sarah
1792 – 1857
1.0
m1. 1852
Bryne, Michael O.
1828 – 1885
Brown, Marietta C.
1831 – 1861
1.1
Bryne, William H.
1852 – 1925
1.2
Bryne, Maria Sumner
1855 –
1.3
Bryne, Michael Lewis
1856 – 1941
1.4
Bryne, (male)
1858 – 1858
1.5
Bryne, Marietta C.
1860 – 1861
m. 1870 Emma Poling
(1854 – 1944)
M
m. 1885 Mary Ann Pierce
(1866 – 1948)
M

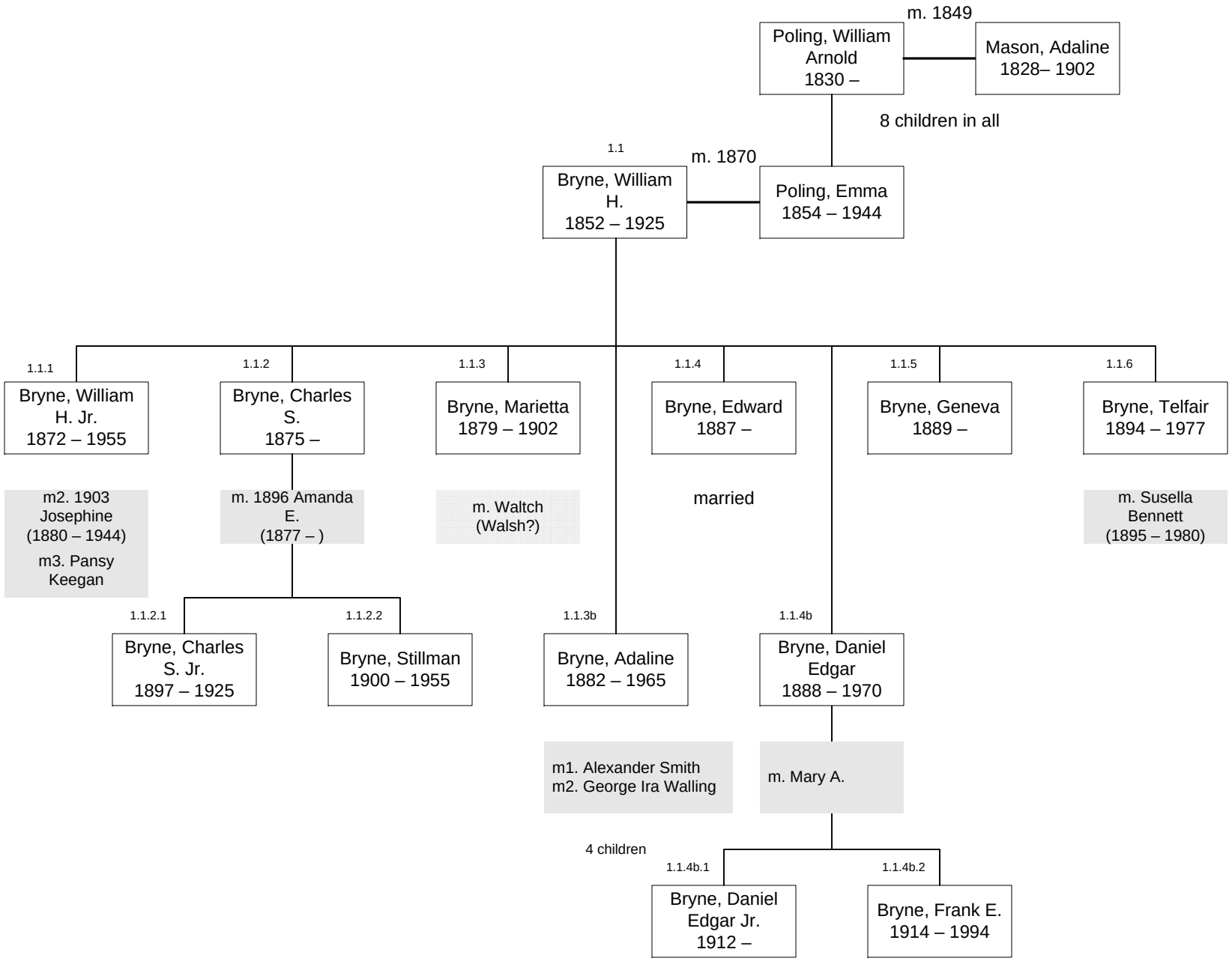
m. 1849
Poling, William Arnold 1830 –
Mason, Adaline 1828– 1902
8 children in all
1.1
m. 1870
Bryne, William H. 1852 – 1925
Poling, Emma 1854 – 1944
1.1.1
Bryne, William H. Jr. 1872 – 1955
1.1.2
Bryne, Charles S. 1875 –
1.1.3
Bryne, Marietta 1879 – 1902
1.1.4
Bryne, Edward 1887 –
1.1.5
Bryne, Geneva 1889 –
1.1.6
Bryne, Telfair 1894 – 1977
m2. 1903 Josephine (1880 – 1944)
m3. Pansy Keegan
m. 1896 Amanda E. (1877 –)
m. Waltch (Walsh?)
married
m. Susella Bennett (1895 – 1980)
1.1.2.1
Bryne, Charles S. Jr. 1897 – 1925
1.1.2.2
Bryne, Stillman 1900 – 1955
1.1.3b
Bryne, Adaline 1882 – 1965
1.1.4b
Bryne, Daniel Edgar 1888 – 1970
m1. Alexander Smith
m2. George Ira Walling
m. Mary A.
4 children
1.1.4b.1
Bryne, Daniel Edgar Jr. 1912 –
1.1.4b.2
Bryne, Frank E. 1914 – 1994

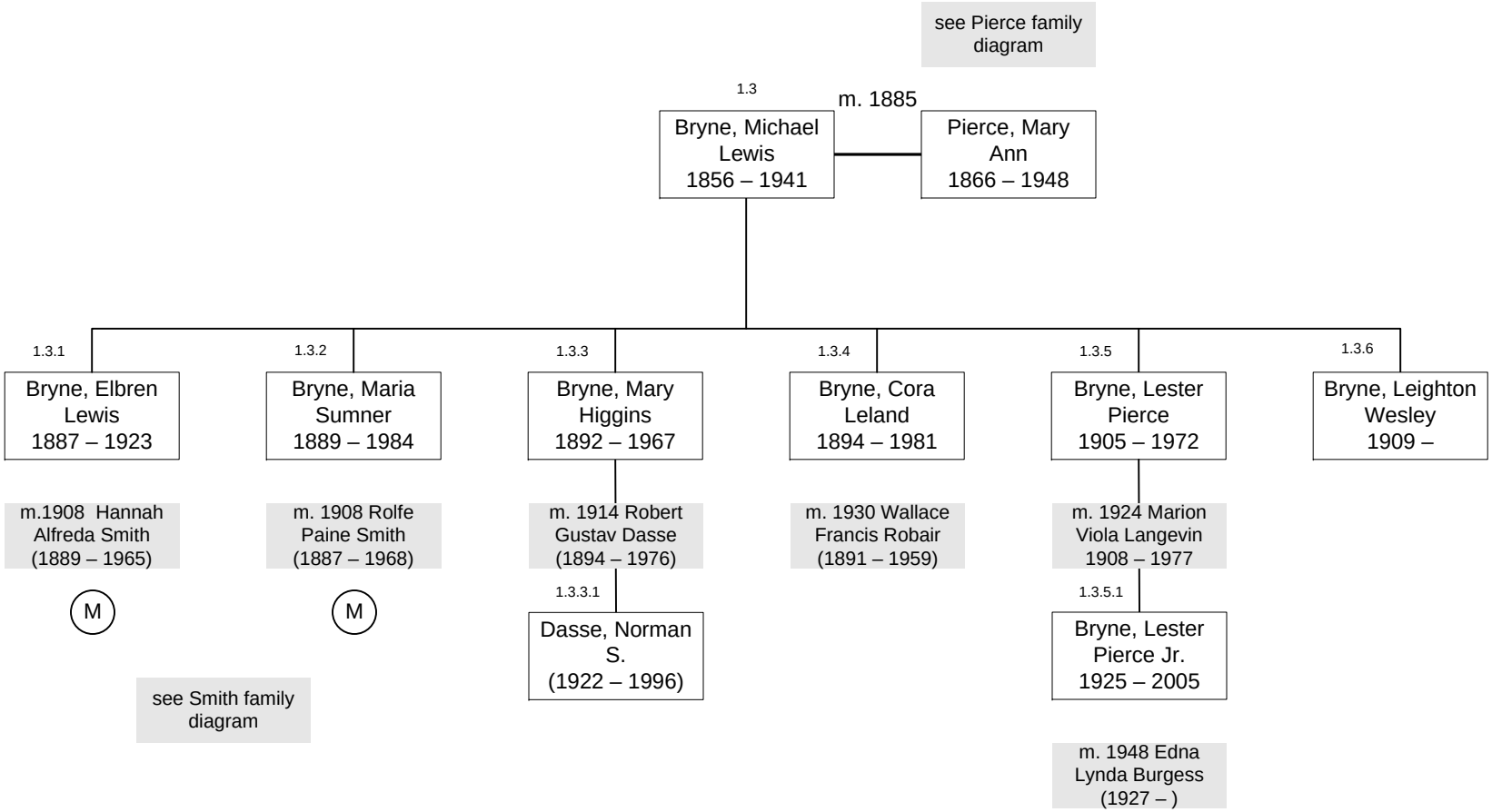
see Pierce family diagram
1.3
m. 1885
Bryne, Michael Lewis 1856 – 1941
Pierce, Mary Ann 1866 – 1948
1.3.1
Bryne, Elbren Lewis 1887 – 1923
m.1908 Hannah Alfreda Smith (1889 – 1965)
M
see Smith family diagram
1.3.2
Bryne, Maria Sumner 1889 – 1984
m. 1908 Rolfe Paine Smith (1887 – 1968)
M
1.3.3
Bryne, Mary Higgins 1892 – 1967
m. 1914 Robert Gustav Dasse (1894 – 1976)
1.3.3.1
Dasse, Norman S. (1922 – 1996)
1.3.4
Bryne, Cora Leland 1894 – 1981
m. 1930 Wallace Francis Robair (1891 – 1959)
1.3.5
Bryne, Lester Pierce 1905 – 1972
m. 1924 Marion Viola Langevin 1908 – 1977
1.3.5.1
Bryne, Lester Pierce Jr. 1925 – 2005
m. 1948 Edna Lynda Burgess (1927 –)
1.3.6
Bryne, Leighton Wesley 1909 –

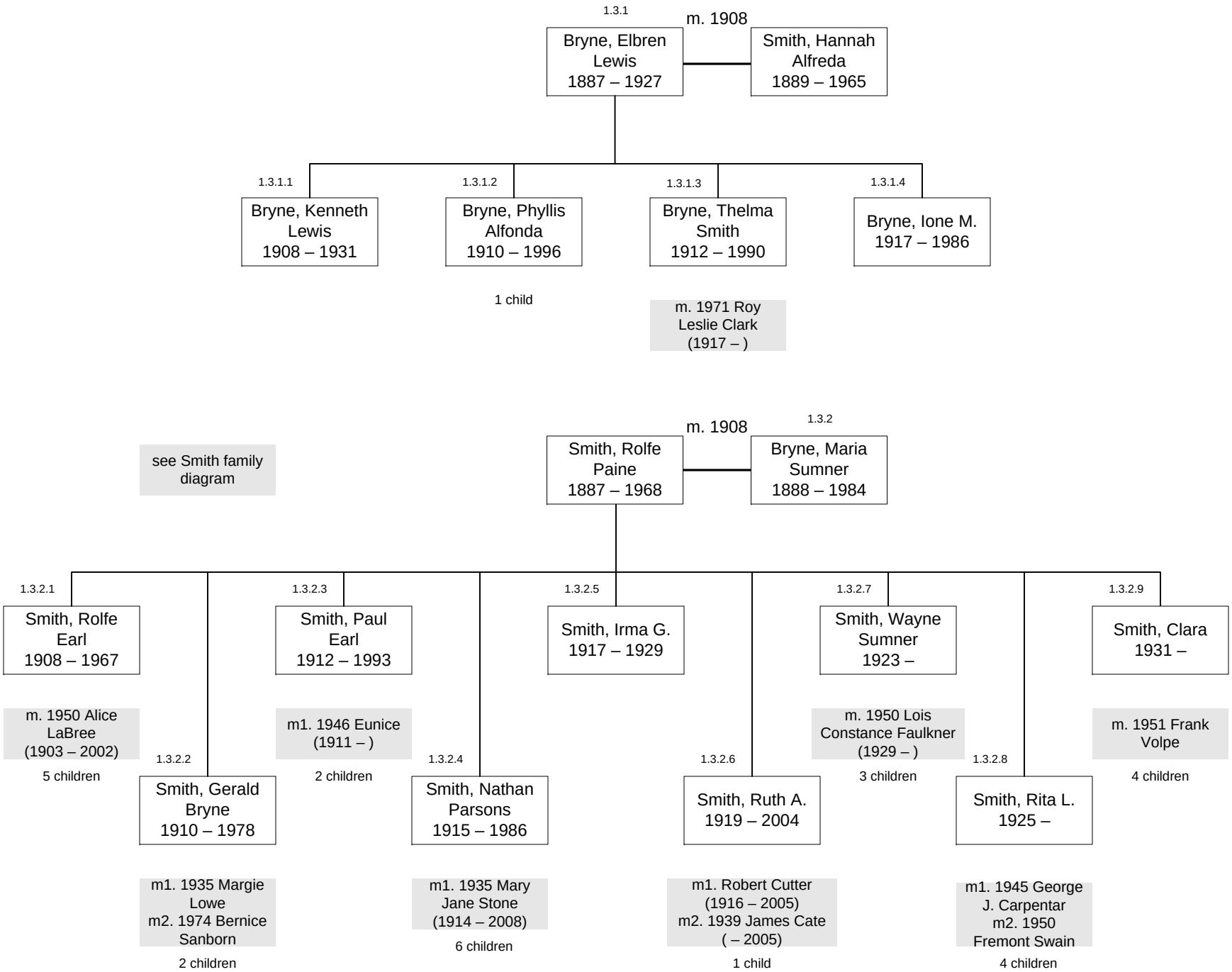
1.3.1
Bryne, Elbren Lewis 1887 – 1927
m. 1908
Smith, Hannah Alfreda 1889 – 1965
1.3.1.1
Bryne, Kenneth Lewis 1908 – 1931
1.3.1.2
Bryne, Phyllis Alfonda 1910 – 1996
1 child
1.3.1.3
Bryne, Thelma Smith 1912 – 1990
m. 1971 Roy Leslie Clark (1917 –)
1.3.1.4
Bryne, Ione M. 1917 – 1986
see Smith family diagram
Smith, Rolfe Paine 1887 – 1968
m. 1908
1.3.2
Bryne, Maria Sumner 1888 – 1984
1.3.2.1
Smith, Rolfe Earl 1908 – 1967
m. 1950 Alice LaBree (1903 – 2002)
5 children
1.3.2.2
Smith, Gerald Bryne 1910 – 1978
m1. 1935 Margie Lowe
m2. 1974 Bernice Sanborn
2 children
1.3.2.3
Smith, Paul Earl 1912 – 1993
m1. 1946 Eunice (1911 –)
2 children
1.3.2.4
Smith, Nathan Parsons 1915 – 1986
m1. 1935 Mary Jane Stone (1914 – 2008)
6 children
1.3.2.5
Smith, Irma G. 1917 – 1929
1.3.2.6
Smith, Ruth A. 1919 – 2004
m1. Robert Cutter (1916 – 2005)
m2. 1939 James Cate (– 2005)
1 child
1.3.2.7
Smith, Wayne Sumner 1923 –
m. 1950 Lois Constance Faulkner (1929 –)
3 children
1.3.2.8
Smith, Rita L. 1925 –
m1. 1945 George J. Carpentar
m2. 1950 Fremont Swain
4 children
1.3.2.9
Smith, Clara 1931 –
m. 1951 Frank Volpe
4 children